# 2024 F5J Finals Organization

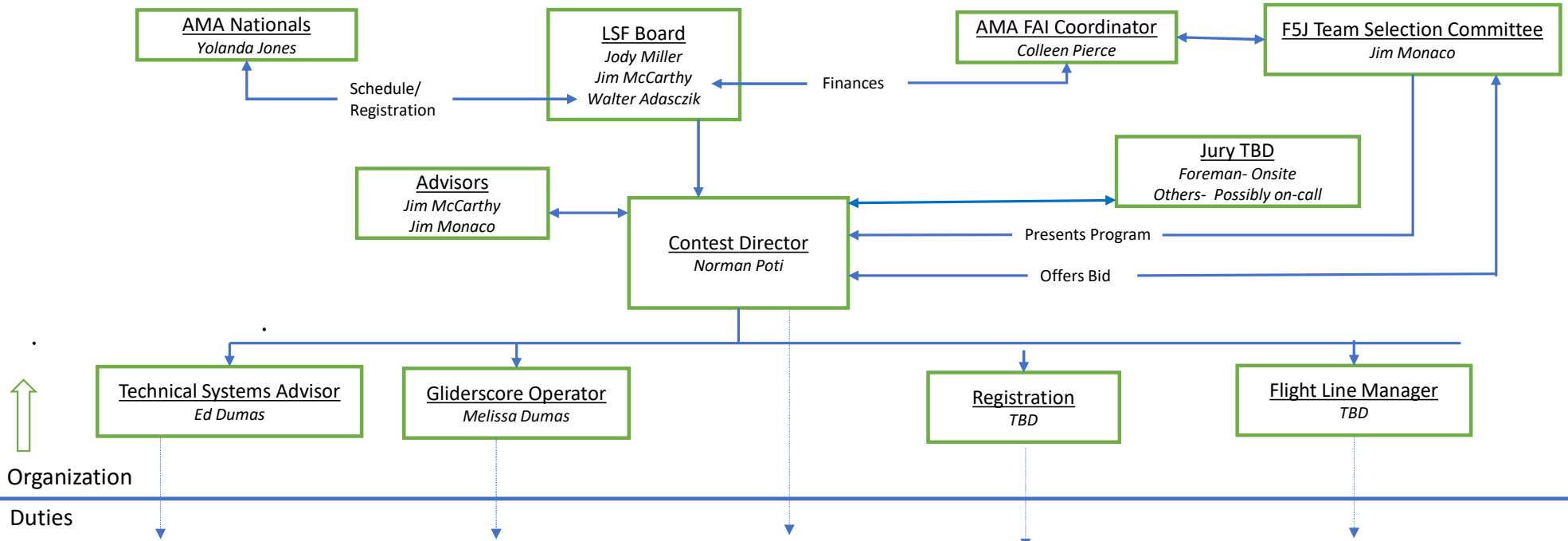


Organization

Duties

- ✓ Timing Clocks
- ✓ Sound System
- ✓ Video Cameras
- ✓ Computer Cables
- ✓ Printer

- ✓ Operates Laptop
- ✓ Halts Clocks as directed
- ✓ Assigns Refights
- ✓ Prints Results
- ✓ Correlates Scorecards/Cell-phone times

- ✓ Writes Bid
- ✓ Organizes Team
- ✓ Authors RC Groups Thread
- ✓ Develops/Distributes Matrix
- ✓ Prints Score Records
- ✓ Conducts pilots meeting
- ✓ Insures Integrity
- ✓ Resolves disputes
- ✓ Manages Activities/Rounds
- ✓ Monitors Inclement Weather
- ✓ Presents Awards

- ✓ Signs in Participants
- ✓ Hand out Stickers
- ✓ Distributes Score Cards

- ✓ Directs Landing Observers
- ✓ Monitors Wind Direction
- ✓ Numbers Lanes
- ✓ Sets out Landing tapes
- ✓ Spot checks Timing
- ✓ Check for Stickers